

0 1m 2m 3m

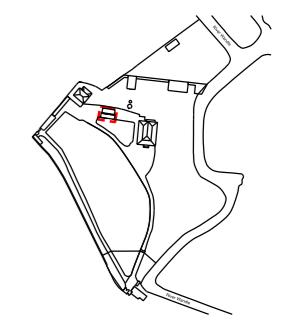

Refer to structural engineers' report for proposed remedial works

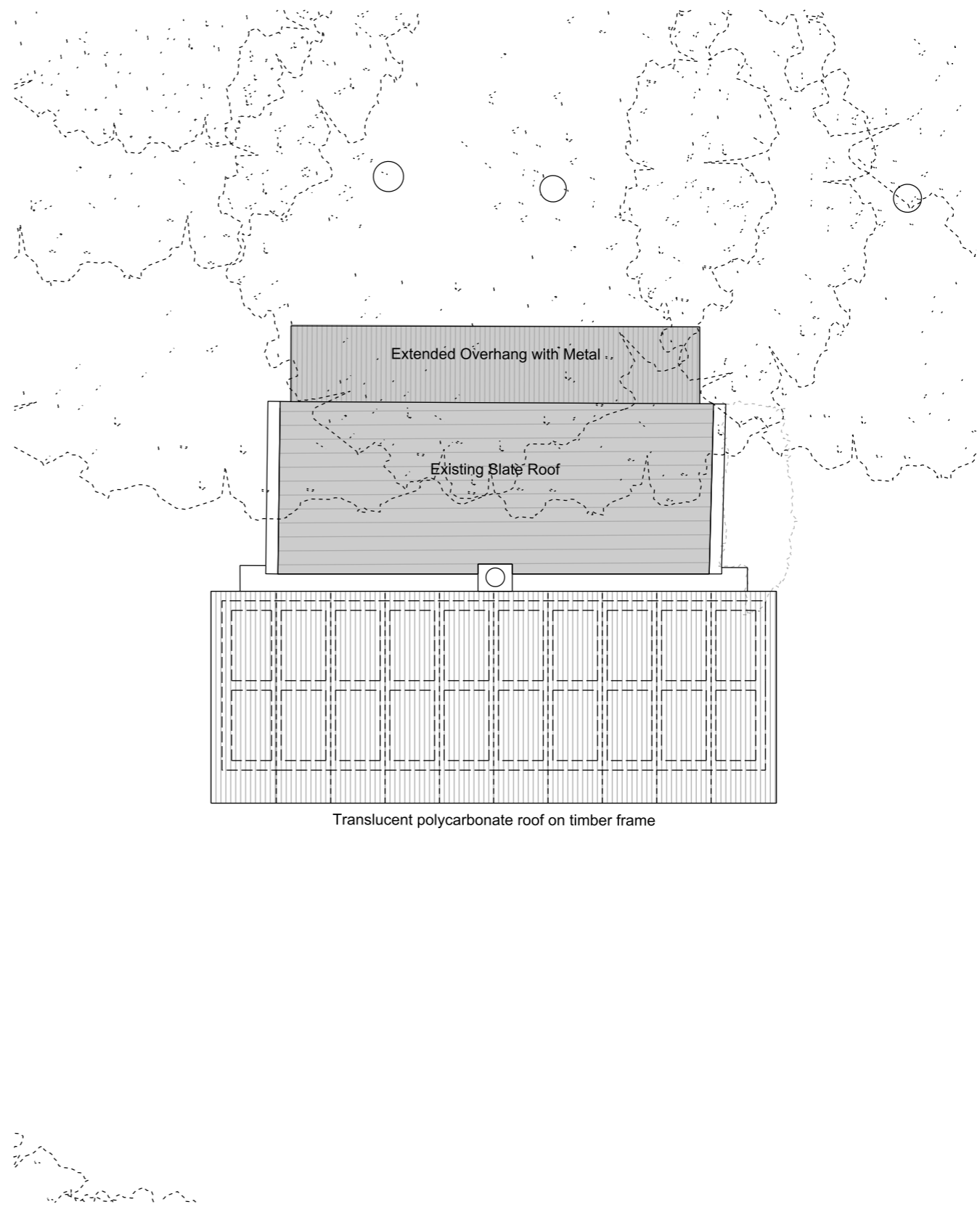
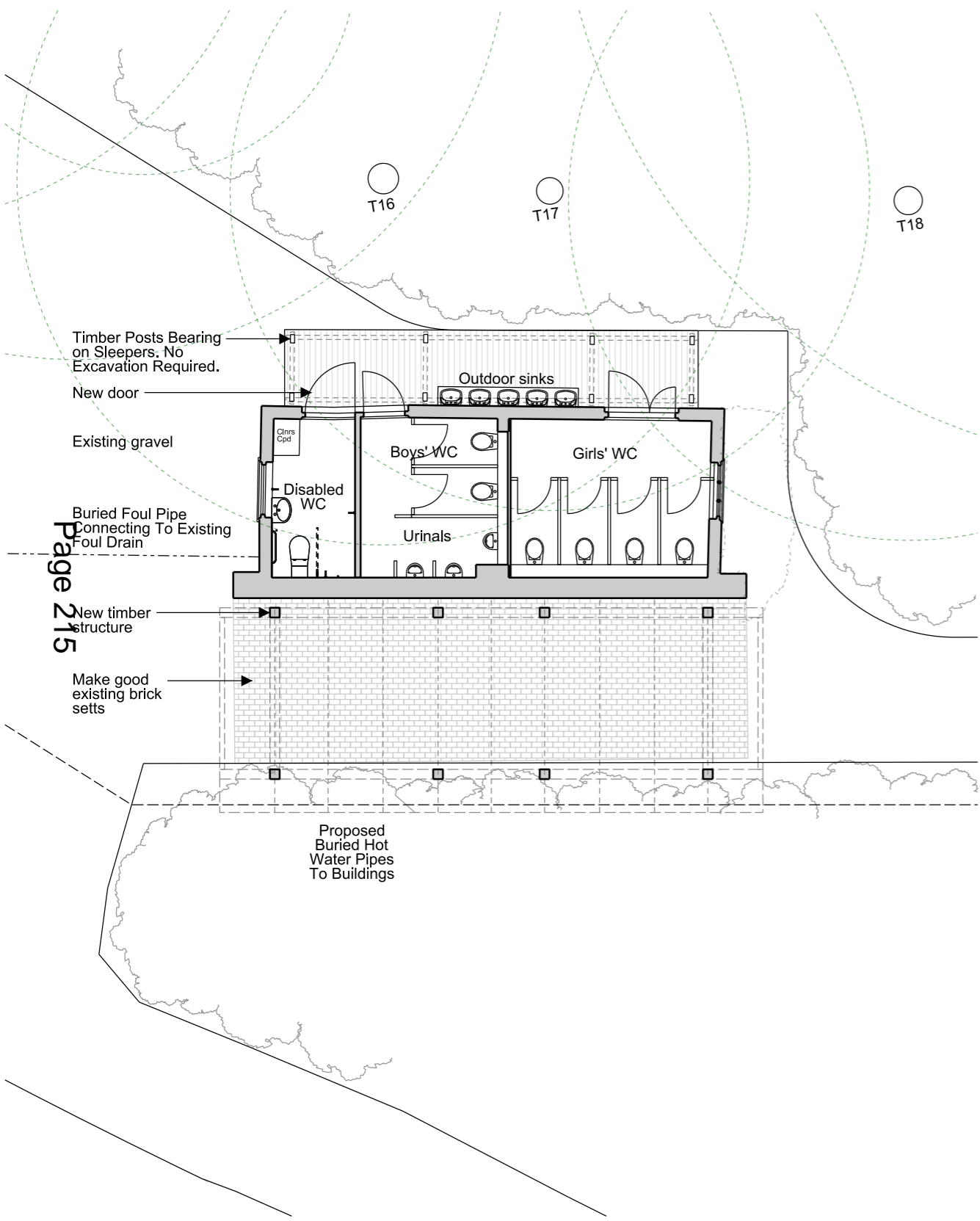

Page 215

01  
0104 Proposed Drawings Potting Shed 1:10@A3  
Ground Floor Plan

02  
0104 Proposed Drawings Potting Shed 1:10@A3  
Roof Plan

P0	2020-10-27	Planning Issue
Revision	Date	Description

© copyright Wimshurst Pelleriti, all rights reserved 2020

Do not scale-off this drawing. Wimshurst Pelleriti take no responsibility for any dimensions obtained by measuring or scaling from this drawing and no reliance may be placed on such dimensions, if no dimension is given, it is the responsibility of the recipient to ascertain the dimension specifically from the Architect or by site measurement.

The sizing of all structural and service elements must always be checked against the relevant engineers drawings. No reliance should be placed upon sizing information shown on this drawing.

**Project**  
Little Forest Folk | Morden Lodge  
Morden, London

**Drawing Title**  
Proposed Plans  
Potting Shed  
Ground and Roof

<b>Drawing Number</b>	<b>Revision</b>
WP-0739-A-0104-P-X	2020-10-27
<b>Scale @ A3</b>	<b>Revision Date</b>
1:100	P0

**Drawing Purpose**  
PLANNING

**WIMSHURST PELLERITI**

The Mews,  
6 Putney Common, SW15 1HL

0208 780 2206  
Info@wp.uk.com  
wimshurst-pelleriti.com

This page is intentionally left blank